

Annex 4 –

<b>Description of Property:</b>	Farmclose Road, Land adj to Cemetery	Comments – Historic maps indicate that this area of land used to be farmland before Farmclose Road was built. The land below the site to be transferred, was designated as a cemetery and this land was left property for future cemetery expansion which we believe is owned by Wootton Parish Council.
UARN/ Title Number	NN318848	
Address	Farmclose Road NN4 6HL	
Current Use	Open Space/Greenspace	
Planning Policy	Emerging Policy (NLPP2) - Policy 24 - Open Space, Sports and Recreation (Churchyards and Cemeteries). Local Policy 1997 - Policy E6, Greenspace	
Tenants		
Recommendation	Outlined in the Cabinet Report however this will have the same restrictions as outlined in Cabinet Report from May 2020 – Community Asset Transfer – Open Spaces and Community Centres to Parish Councils.	

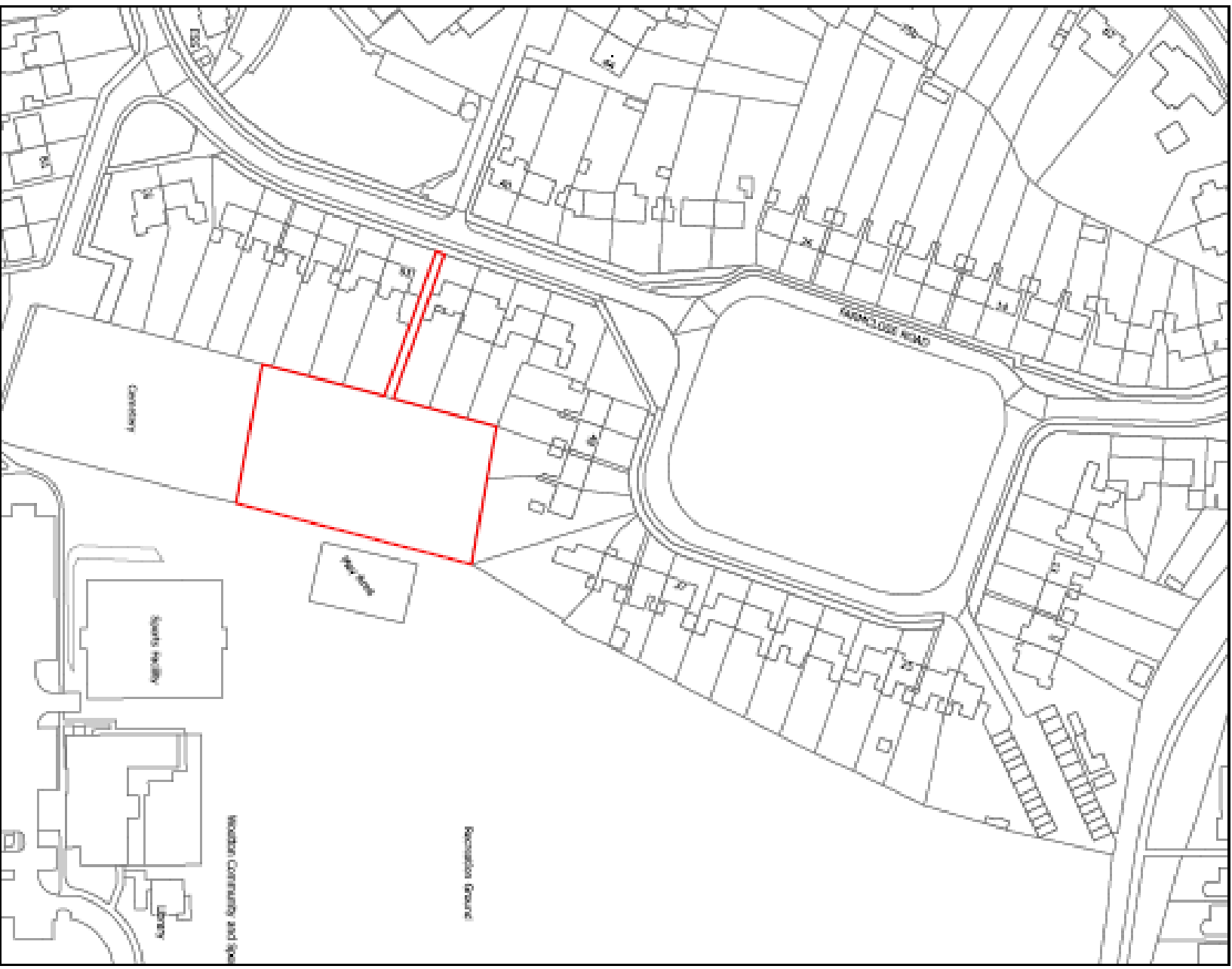



**The Land adjacent to Cemetery, Farmlose Road**

© Crown copyright and database rights 2020 Ordnance Survey licence no. 100019055

Date: 16-04-2020  
 Scale: 1:1,250  
 Drawn by: LP



**NORTHAMPTON**  
 BOROUGH COUNCIL